

ALBA MEDICAL SYSTEMS, INC.
PO BOX 40, Burlington, NJ 08016
email: reports@albamedical.com
CANINE HOLTER MONITORING REPORT

PATIENT INFORMATION

Patient Name: ERIA PRO CINTIA	Physician:
Date Of Birth:	Scan Number:
ID #:	Date Recorded: 9/18/09
Age: 0 Years	Date Processed: 10/9/09
Sex: F	Recorder Num:
Analyst: MTK	Hook-up Tech:
Interp.Physician:	
Indications: DOBERMAN contact: Guillermo Lopez E: dobermannmito@hotmail.com	Medications:

ERIA PRO CINTIA was monitored for a total of 23:59 hours. The total time analyzed was 23:29 hours. Start time was 1:45PM1. There were a total of 120951 beats.

The Mean Heart Rate was 86.
The Maximum Heart Rate was 270 at 7:51:23AM2.
The Minimum Heart Rate was 44 at 6:09:50PM1.

Ventricular Ectopy		Supraventricular Ectopy	
Total:	0	Total:	0
Single:	0	Single:	0
Pairs:	0	Pairs:	0
Total Runs:	0	Total Runs:	0

Pauses: Total: 0 (Greater than 5.0 sec.)

COMMENTS:

VPB SUMMARY: 0 singles, 0 pairs, 0 runs.

.
. .
. .
. .

PHYSICIAN'S SIGNATURE:

GENERAL PROFILE

INTERVAL STARTING	HEART RATE			TOTAL BEATS	VPB TOTAL	VPB PAIRS	RUNS VT	SVPB TOTAL	SVPB PAIRS	RUNS SVT	PAUSES	TIME ANALYZED
	LO	MEAN	HI									
1:45PM1	108	131	174	208	0	0	0	0	0	0	0	0:01
2:00PM1	73	114	203	6676	0	0	0	0	0	0	0	0:58
3:00PM1	69	102	186	5953	0	0	0	0	0	0	0	0:57
4:00PM1	56	88	203	5302	0	0	0	0	0	0	0	0:59
5:00PM1	57	88	211	5249	0	0	0	0	0	0	0	0:59
6:00PM1	44	65	211	3842	0	0	0	0	0	0	0	0:58
7:00PM1	51	103	216	6062	0	0	0	0	0	0	0	0:58
8:00PM1	55	93	211	5580	0	0	0	0	0	0	0	0:59
9:00PM1	61	108	211	6358	0	0	0	0	0	0	0	0:58
10:00PM1	62	83	154	4971	0	0	0	0	0	0	0	0:59
11:00PM1	62	83	192	4826	0	0	0	0	0	0	0	0:58
12:00AM2	59	69	196	4151	0	0	0	0	0	0	0	0:59
1:00AM2	57	70	163	4201	0	0	0	0	0	0	0	0:59
2:00AM2	56	74	156	4425	0	0	0	0	0	0	0	0:59
3:00AM2	56	69	133	4141	0	0	0	0	0	0	0	1:00
4:00AM2	57	70	144	4200	0	0	0	0	0	0	0	0:59
5:00AM2	46	70	171	4253	0	0	0	0	0	0	0	1:00
6:00AM2	51	89	200	5321	0	0	0	0	0	0	0	0:59
7:00AM2	56	88	270	5226	0	0	0	0	0	0	0	0:58
8:00AM2	59	92	211	5527	0	0	0	0	0	0	0	0:59
9:00AM2	56	119	251	7029	0	0	0	0	0	0	0	0:58
10:00AM2	56	78	166	4702	0	0	0	0	0	0	0	1:00
11:00AM2	54	85	200	5040	0	0	0	0	0	0	0	0:58
12:00PM2	50	71	245	4268	0	0	0	0	0	0	0	0:59
1:00PM2	50	77	220	3440	0	0	0	0	0	0	0	0:44
SUMMARY:	44	86	270	120951	0	0	0	0	0	0	0	23:29

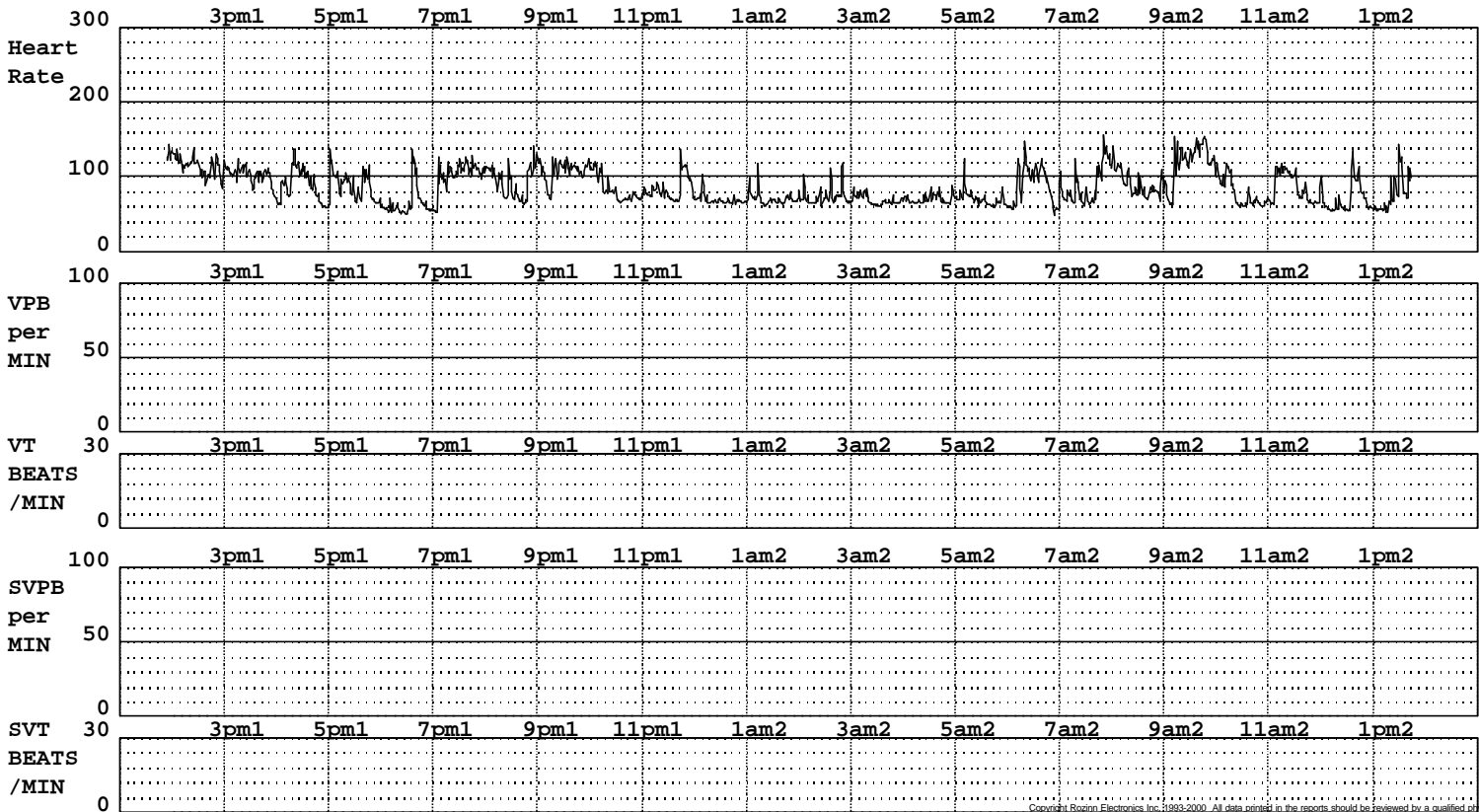

CRITICAL EVENTS

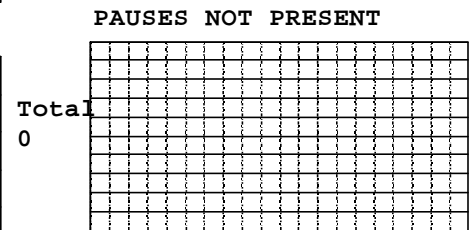
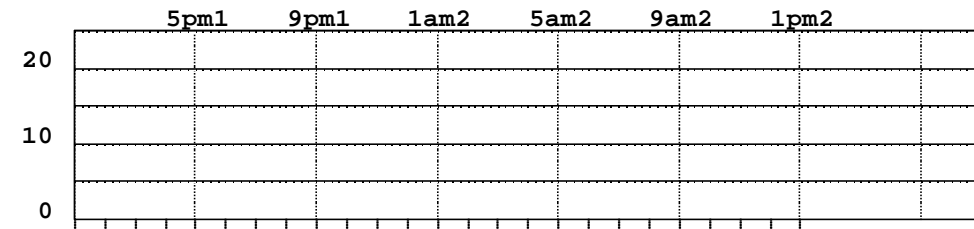
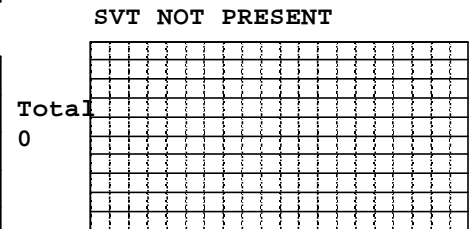
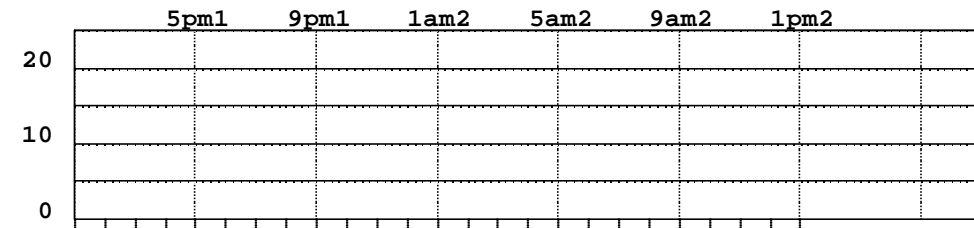
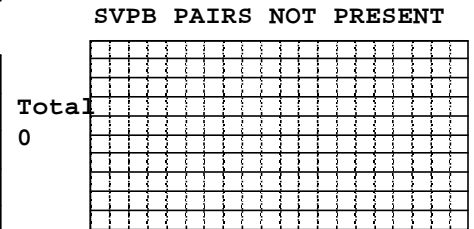
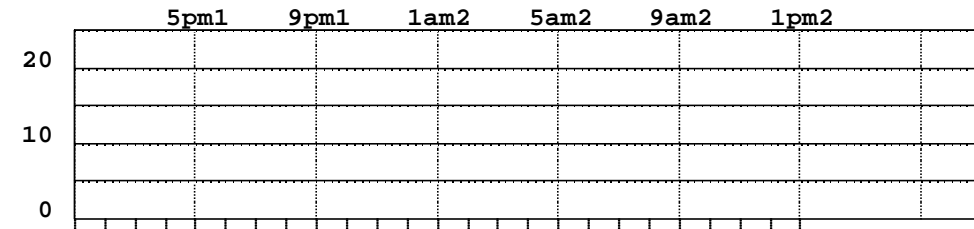
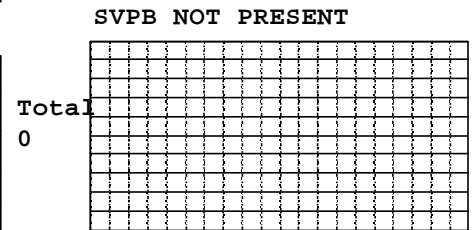
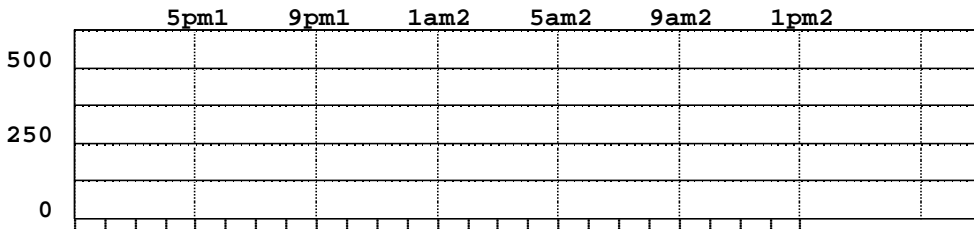
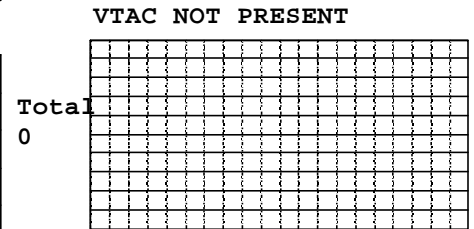
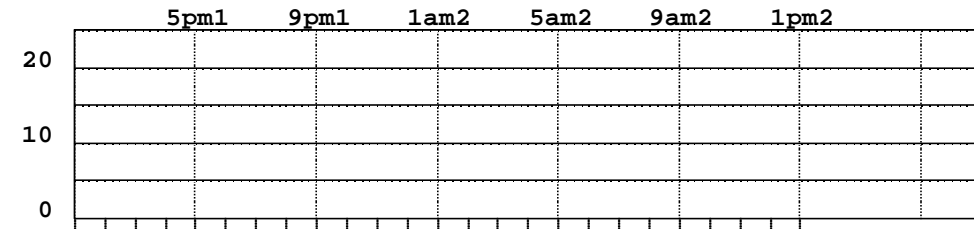
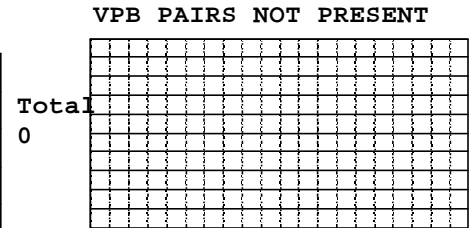
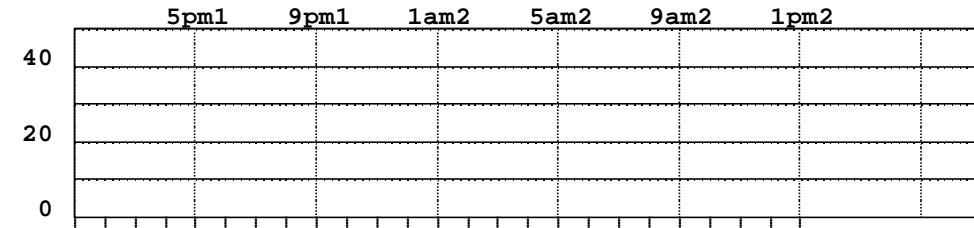
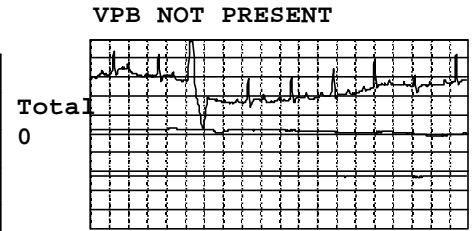
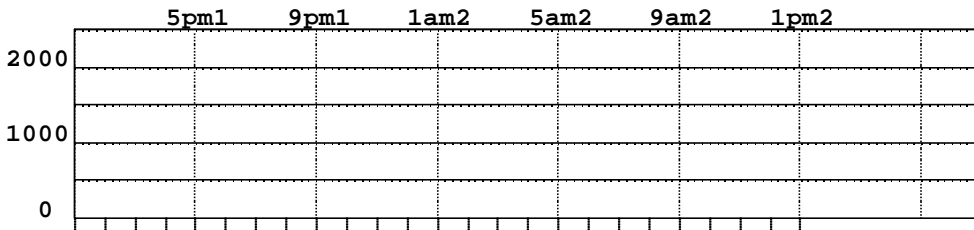

FULL-SIZED STRIPS

5:00:01PM1

PERIODIC STRIP

HR = 61

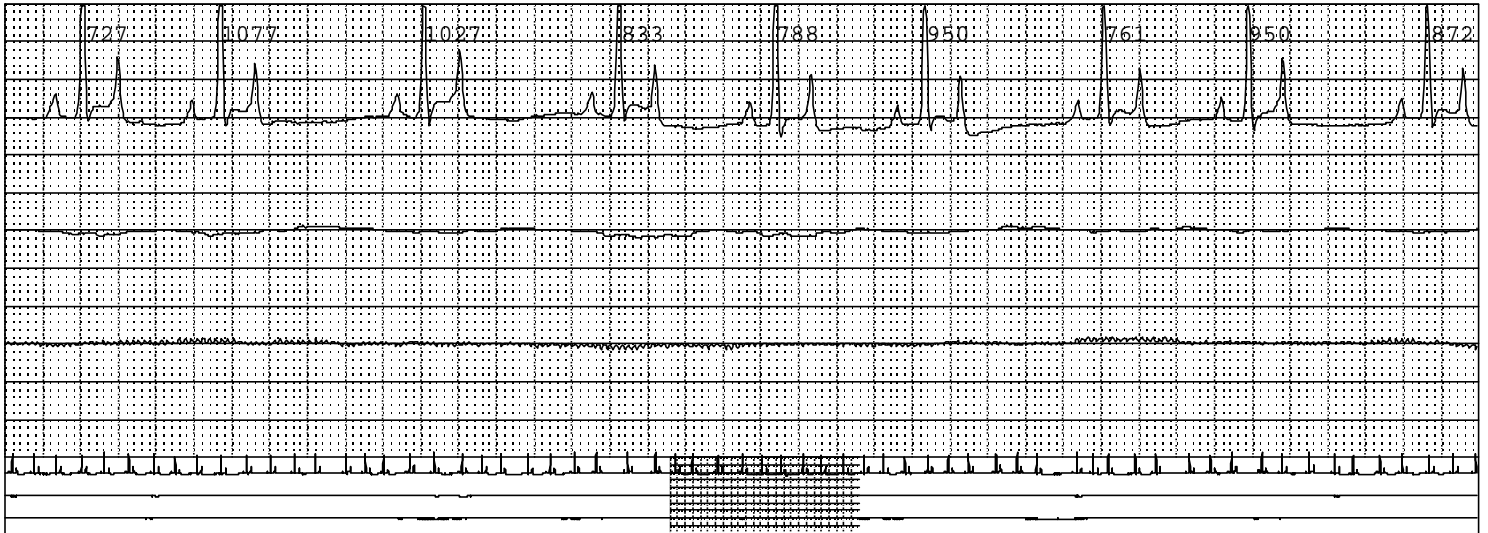

6:09:50PM1

SLOWEST H. RATE

HR = 44

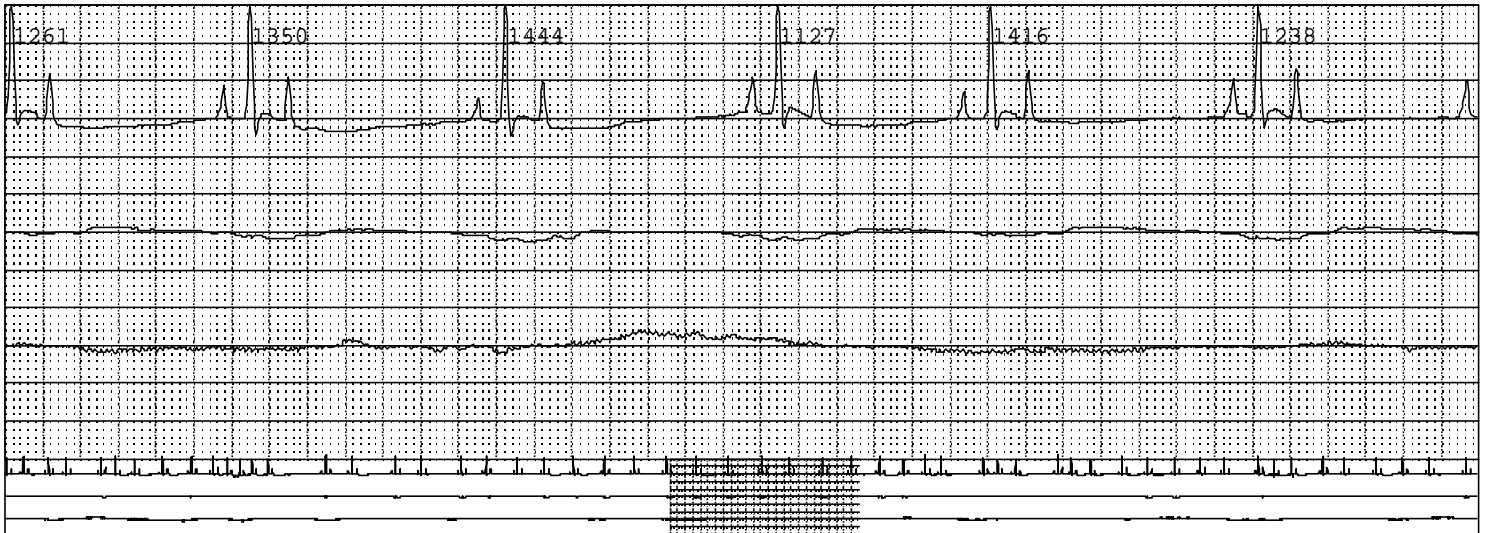

8:00:01PM1

PERIODIC STRIP

HR = 108

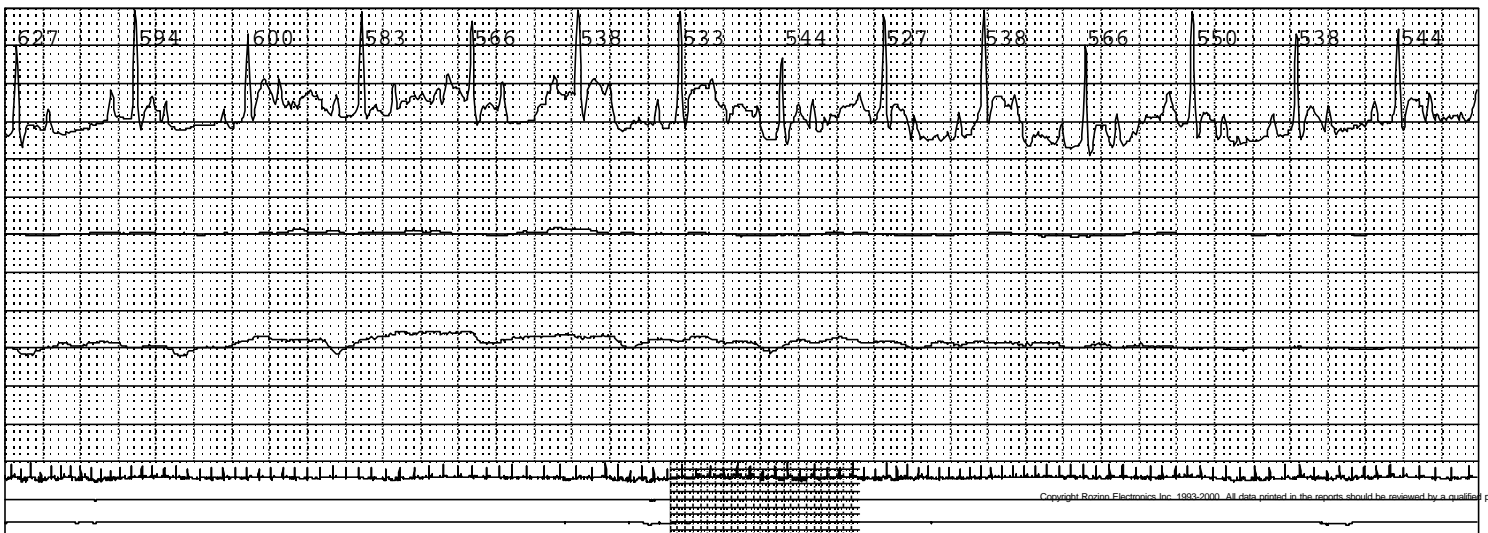

11:00:01PM1

PERIODIC STRIP

HR = 71



2:00:01AM2

PERIODIC STRIP

HR = 81



5:00:01AM2

PERIODIC STRIP

HR = 80



7:51:23AM2

MAXIMUM H. RATE

HR = 250

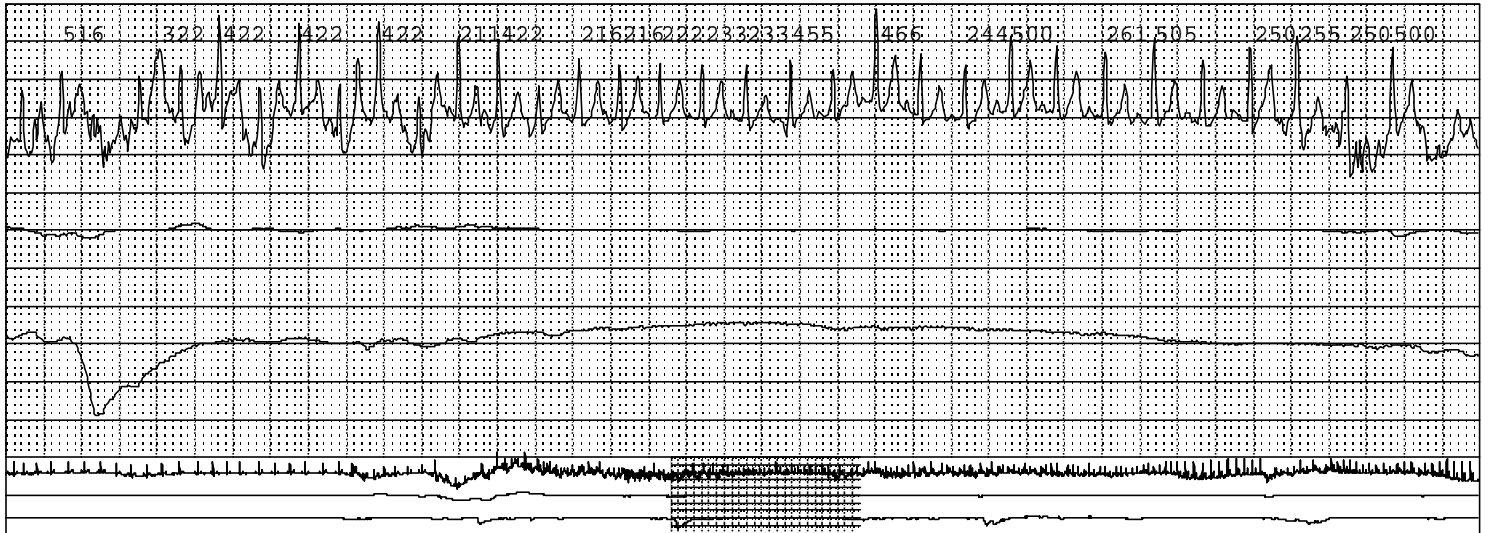

9:00:01AM2

PERIODIC STRIP

HR = 100



11:00:01AM2

PERIODIC STRIP

HR = 71

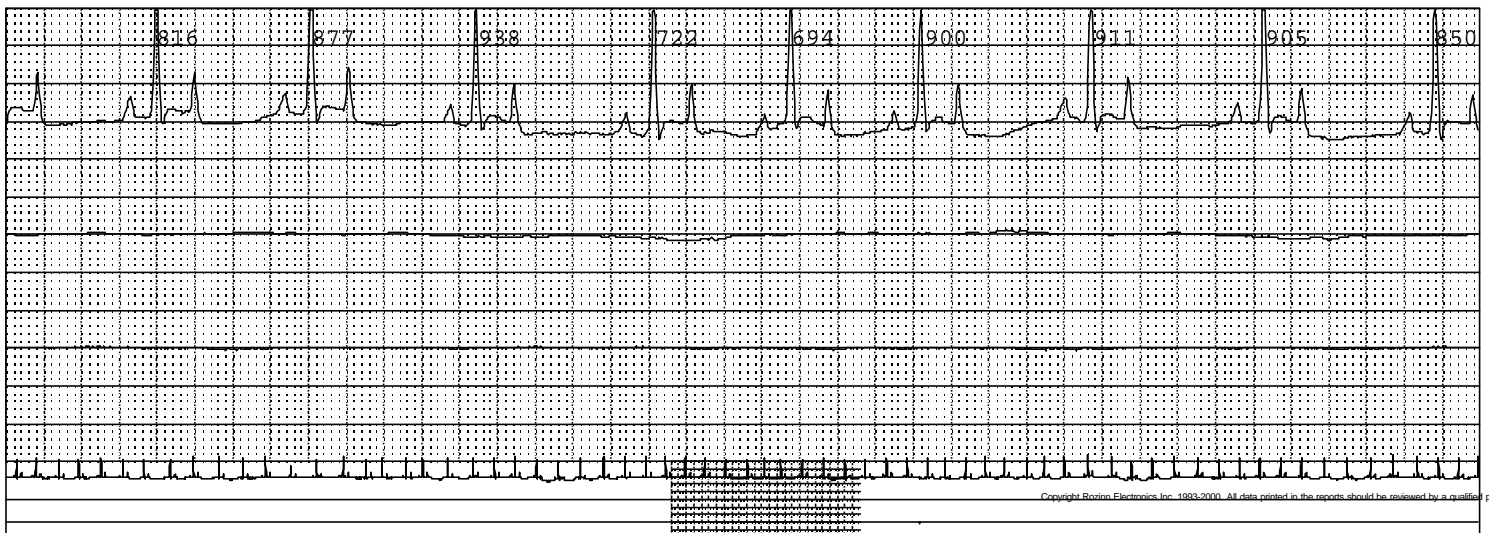

1:00:01PM2

PERIODIC STRIP

HR = 65

